sancta maria®

INTERNATIONAL SCHOOL

CALENDAR
2022-23

Cambridge Assessment International Education

Cambridge International School

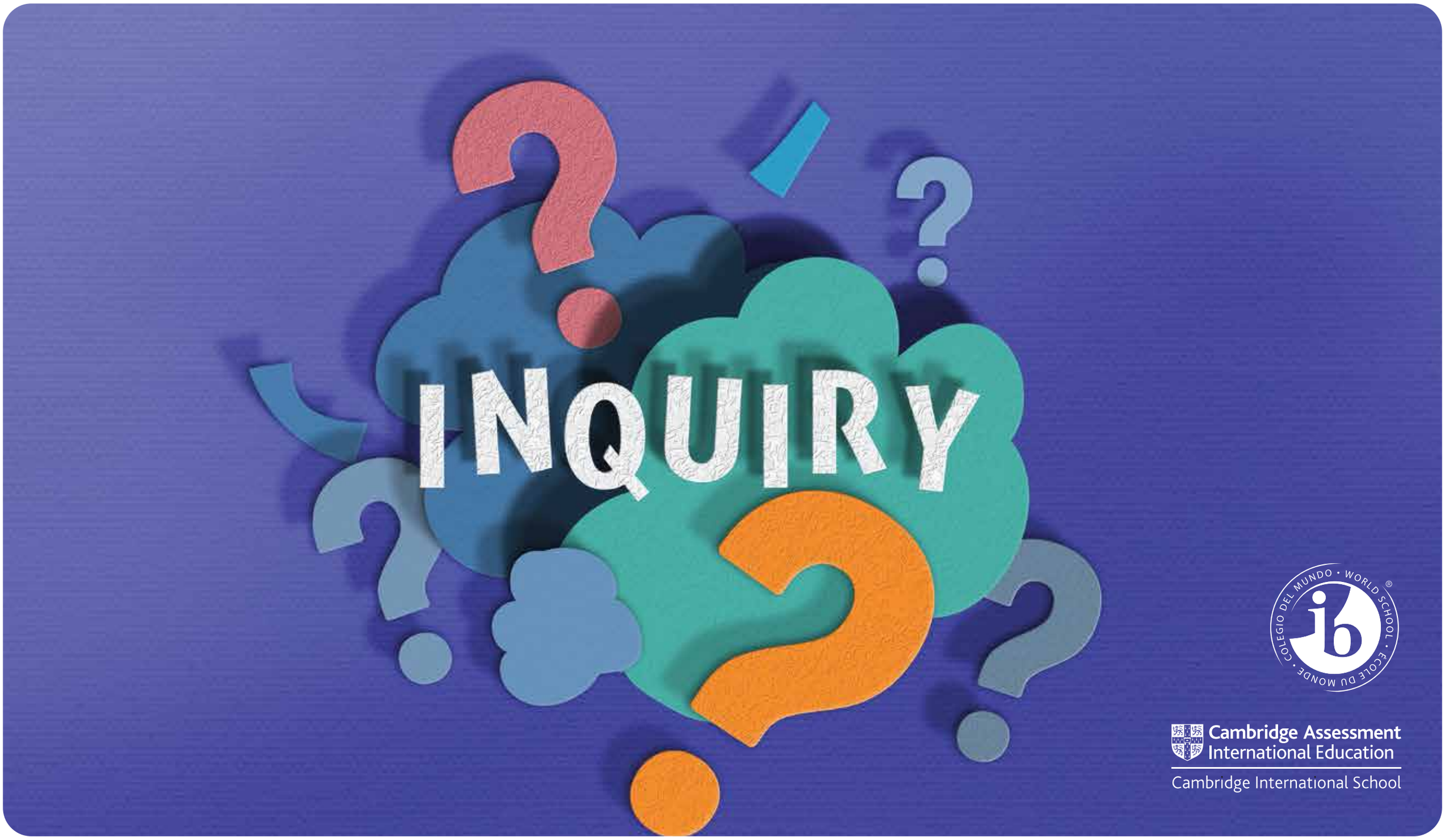

Cambridge Assessment International Education
Cambridge International School

SUN	MON	TUE	WED	THU	FRI	SAT
					01	02
03	04	05	06	07	08	09
10	11	12	13	14	15	16
17	18	19	20	21	22	23
24	25	26	27	28	29	30
31						

JULY 2022

07	Parent Orientation (Nursery to G5)
08	Parent Orientation (IBDP 1 & IBDP 2)
09	Parent Orientation (G6 to G10)
10	Holiday – Id ul-zuha (Bakrid)
11	School Commences
25 to 29	'A Book a Day' Week

sancta maria®
INTERNATIONAL SCHOOL

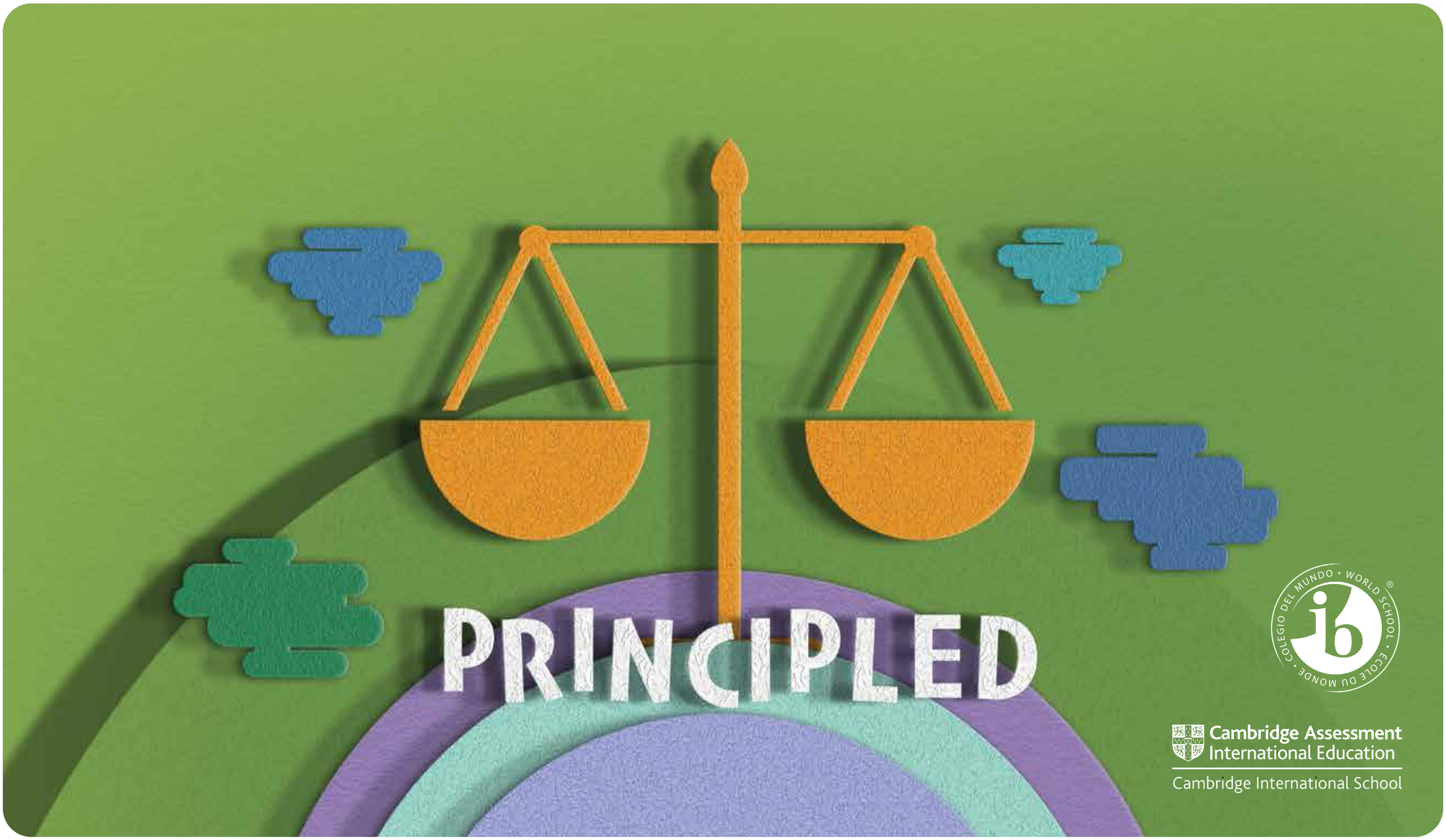

SUN	MON	TUE	WED	THU	FRI	SAT
	01	02	03	04	05	06
07	08	09	10	11	12	13
14	15	16	17	18	19	20
21	22	23	24	25	26	27
28	29	30	31			

AUGUST 2022

- 02 After School Sports Camp Begins
- 10 "Just a Minute" Debate (G6-12)
- 11 Raksha Bandhan
- 15 Independence Day
- 19 Janmashtami
- 26 Reduce, Reuse & Recycle Day
- 29 National Sports Day

sancta maria®
INTERNATIONAL SCHOOL

Cambridge Assessment International Education
Cambridge International School

SUN	MON	TUE	WED	THU	FRI	SAT
				01	02	03
04	05	06	07	08	09	10
11	12	13	14	15	16	17
18	19	20	21	22	23	24
25	26	27	28	29	30	

05	Teacher's Day Celebration School till 12:30pm for students
09 to 23	Mid-Semester Exams (G 6-12)
30	Mid- Semester Report Release

SEPTEMBER 2022

sancta maria®
INTERNATIONAL SCHOOL

Cambridge Assessment International Education

Cambridge International School

SUN	MON	TUE	WED	THU	FRI	SAT
						01
02	03	04	05	06	07	08
09	10	11	12	13	14	15
16	17	18	19	20	21	22
23	24	25	26	27	28	29
30	31					

OCTOBER 2022

01	Parent Teacher Student Conference
02	Gandhi Jayanti
05	Dussehra
21	Annual Production
22 to 26	Diwali Break
27	School Commences

sancta maria®

INTERNATIONAL SCHOOL

SUN	MON	TUE	WED	THU	FRI	SAT
		01	02	03	04	05
06	07	08	09	10	11	12
13	14	15	16	17	18	19
20	21	22	23	24	25	26
27	28	29	30			

NOVEMBER 2022

01	Haryana Day-boarders To Return
02 to 04	Inter House Cricket Tournament G4-12
08	Guru Nanak Dev Jayanti
14	Children's Day Celebration
15	After School Sports Camp Closes

sancta maria®
INTERNATIONAL SCHOOL

SUN	MON	TUE	WED	THU	FRI	SAT
				01	02	03
04	05	06	07	08	09	10
11	12	13	14	15	16	17
18	19	20	21	22	23	24
25	26	27	28	29	30	31

DECEMBER 2022

01	Inter House Obstacle Race (G1-5)
06 to 20	Semester 1 Exams (G6-12)
12 to 20	Semester 1 Exams (G5)
24	Parent Teacher Student Conference Report Release Winter Carnival Art Exbhition
25	Christmas
26	Winter break

sancta maria®
INTERNATIONAL SCHOOL

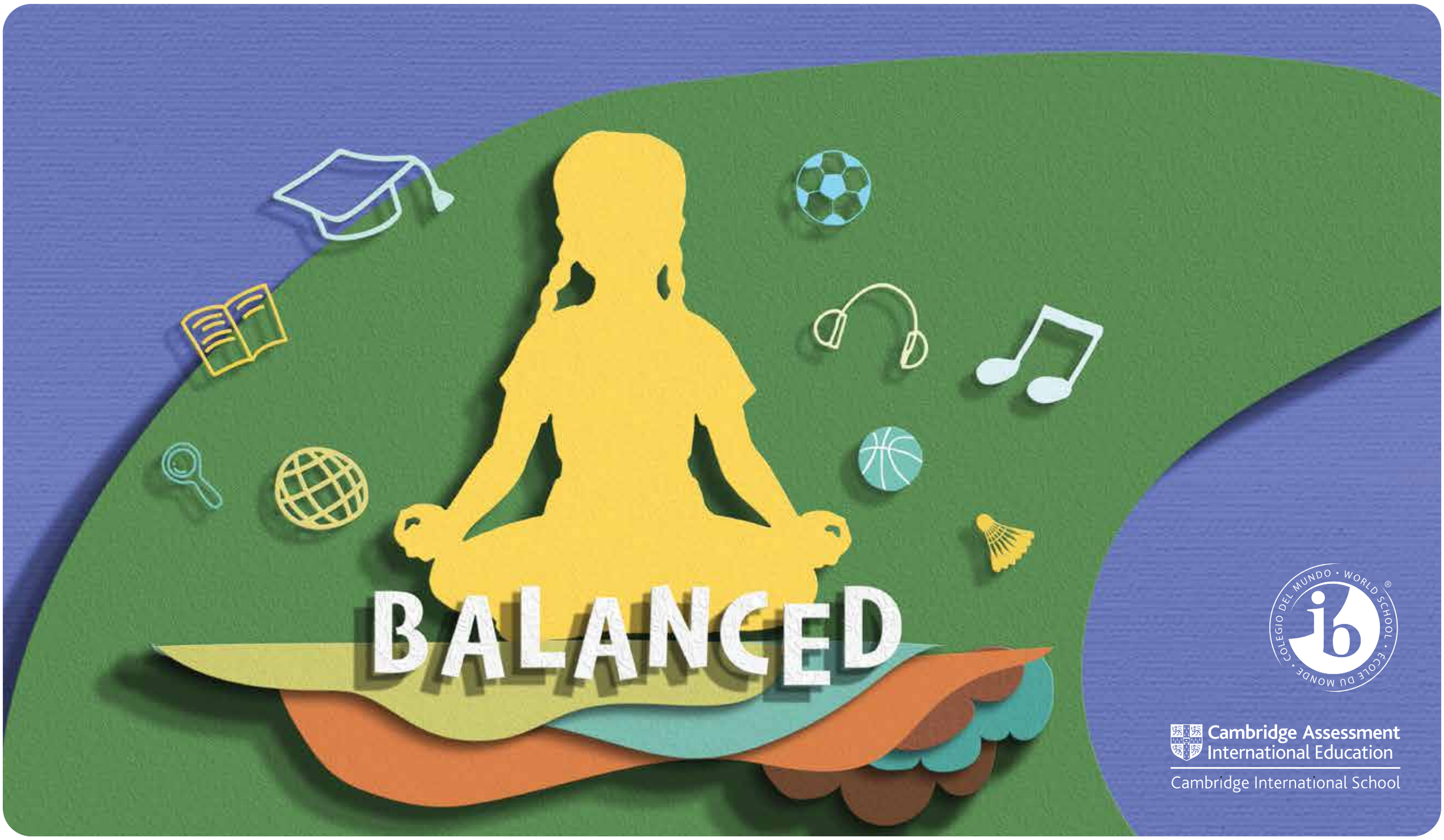

SUN	MON	TUE	WED	THU	FRI	SAT
01	02	03	04	05	06	07
08	09	10	11	12	13	14
15	16	17	18	19	20	21
22	23	24	25	26	27	28
29	30	31				

JANUARY 2023

09	School Commences
16 to 20	Inter-House Football Tournament
23 to 31	Mock 1 - Grade 10 & 12
25	Republic Day Assembly
26	Republic Day

sancta maria ®
INTERNATIONAL SCHOOL

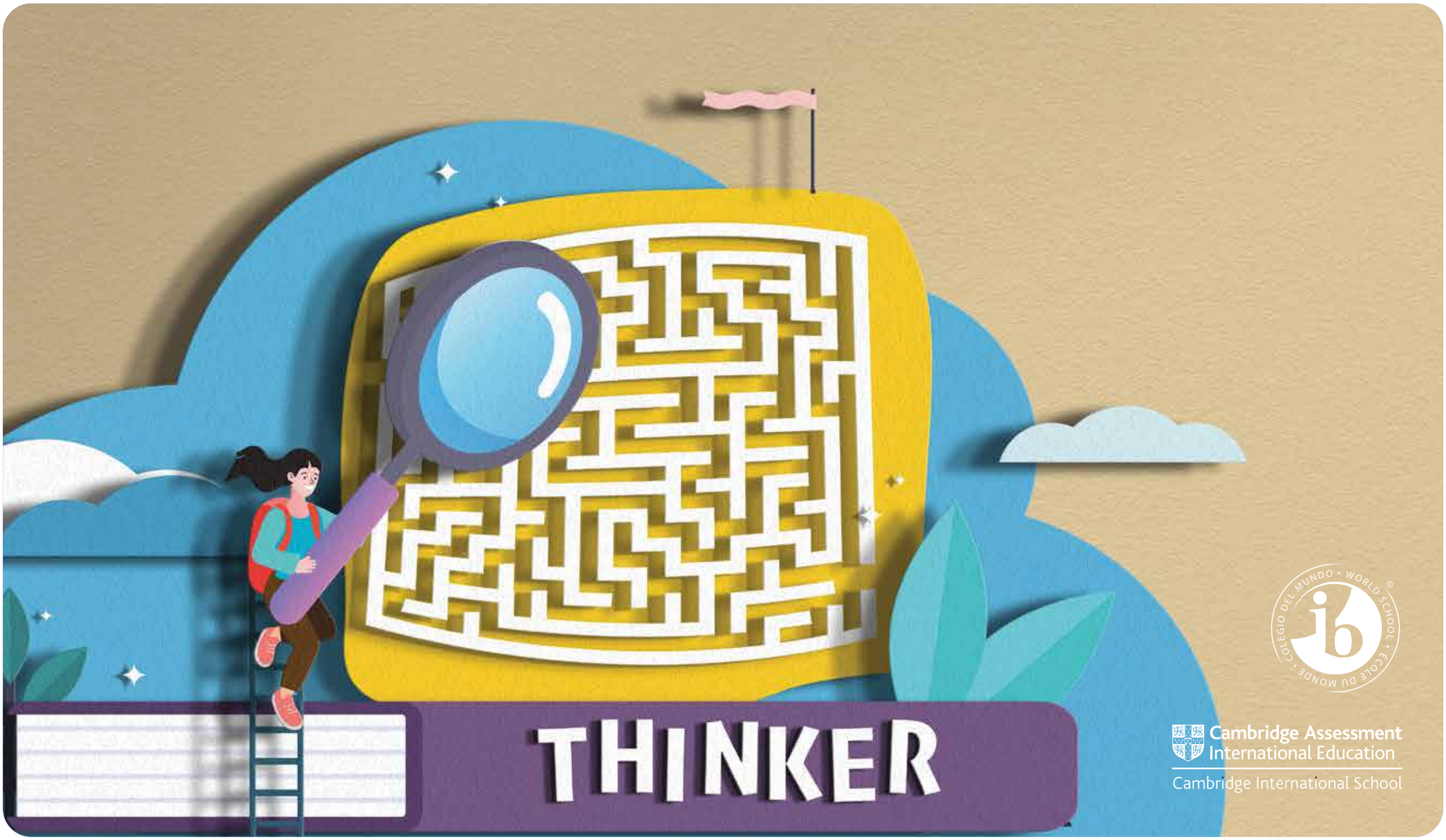

Cambridge Assessment International Education
Cambridge International School

SUN	MON	TUE	WED	THU	FRI	SAT
			01	02	03	04
05	06	07	08	09	10	11
12	13	14	15	16	17	18
19	20	21	22	23	24	25
26	27	28				

01 to 08	Mock 1 Exams Continue - Grade 10 & 12
08	Safer Internet Day
11	Sports Day
18	Mahashivratri
21	Mother Tongue Day Celebration

FEBRUARY 2023

sancta maria®
INTERNATIONAL SCHOOL

SUN	MON	TUE	WED	THU	FRI	SAT
			01	02	03	04
05	06	07	08	09	10	11
12	13	14	15	16	17	18
19	20	21	22	23	24	25
26	27	28	29	30	31	

MARCH 2023

01 to 05	Outdoor Adventure Camps
08	Holi
20 to 31	Mid Semester & Mock 2 (G6-12)

sancta maria®
INTERNATIONAL SCHOOL

Cambridge Assessment International Education
Cambridge International School

SUN	MON	TUE	WED	THU	FRI	SAT
						01
02	03	04	05	06	07	08
09	10	11	12	13	14	15
16	17	18	19	20	21	22
23	24	25	26	27	28	29
30						

APRIL 2023

04	Mahavir Jayanti
05	Swimming Gala (Nursery-G3)
06	Inter-House Swimming (G4-12)
07	Good Friday
15	Parent Teacher Student Conference
19 to 21	Inter-House Chess Competition
22	Id ul-fitr
28	End Semester Exams - Begin

sancta maria®
INTERNATIONAL SCHOOL

SUN	MON	TUE	WED	THU	FRI	SAT
	01	02	03	04	05	06
07	08	09	10	11	12	13
14	15	16	17	18	19	20
21	22	23	24	25	26	27
28	29	30	31			

01 to 11	End Semester Exams Continue
15	Summer Break
16	Report Release & Parent-Teacher-Student Conference

MAY 2023

sancta maria®
INTERNATIONAL SCHOOL